



Mr Hundal Day 1

---

**DEVELOPMENT CONTROL**

Dealt with by:	Mark Weingarth	Switchboard:	01895 837200
Your Ref:		Fax:	01895 837269
My Ref:	05/01617/FUL	e-mail:	Mark.weingarth@southbucks.gov.uk
Date:	09 February 2006	Direct Line:	01895 837276

Mr BS Hundal  
Fourells Paddock  
Richings Way  
Iver  
Bucks  
SL0 9DE

Dear Mr Hundal

**TOWN AND COUNTRY PLANNING ACT 1990 (AS AMENDED)**

**Re: Application 05/01617/FUL – Residential development at Fourelles, Richings Way, Iver**

Thank you for your letter received by the District Planning Authority on the 6<sup>th</sup> February 2006 concerning the above.

Please find enclosed a copy of your plans with the Green Belt boundary indicated. You will appreciate that this may not be entirely accurate and would therefore suggest you view a copy of the Local Plan Proposal Map to make your own opinion. It may also be beneficial to contact the Councils Planning Policy department who have more detailed information and a possibly a surveyor to ascertain accurate site measurements.

If you require further information please contact me on the number above. Please note the above views are those of an officer, are made without conducting a site visit, and do not prejudice or constitute a formal decision by the District Planning Authority.

Yours Sincerely

**Mark Weingarth**  
Senior Planning Officer  
For Head of Development Control



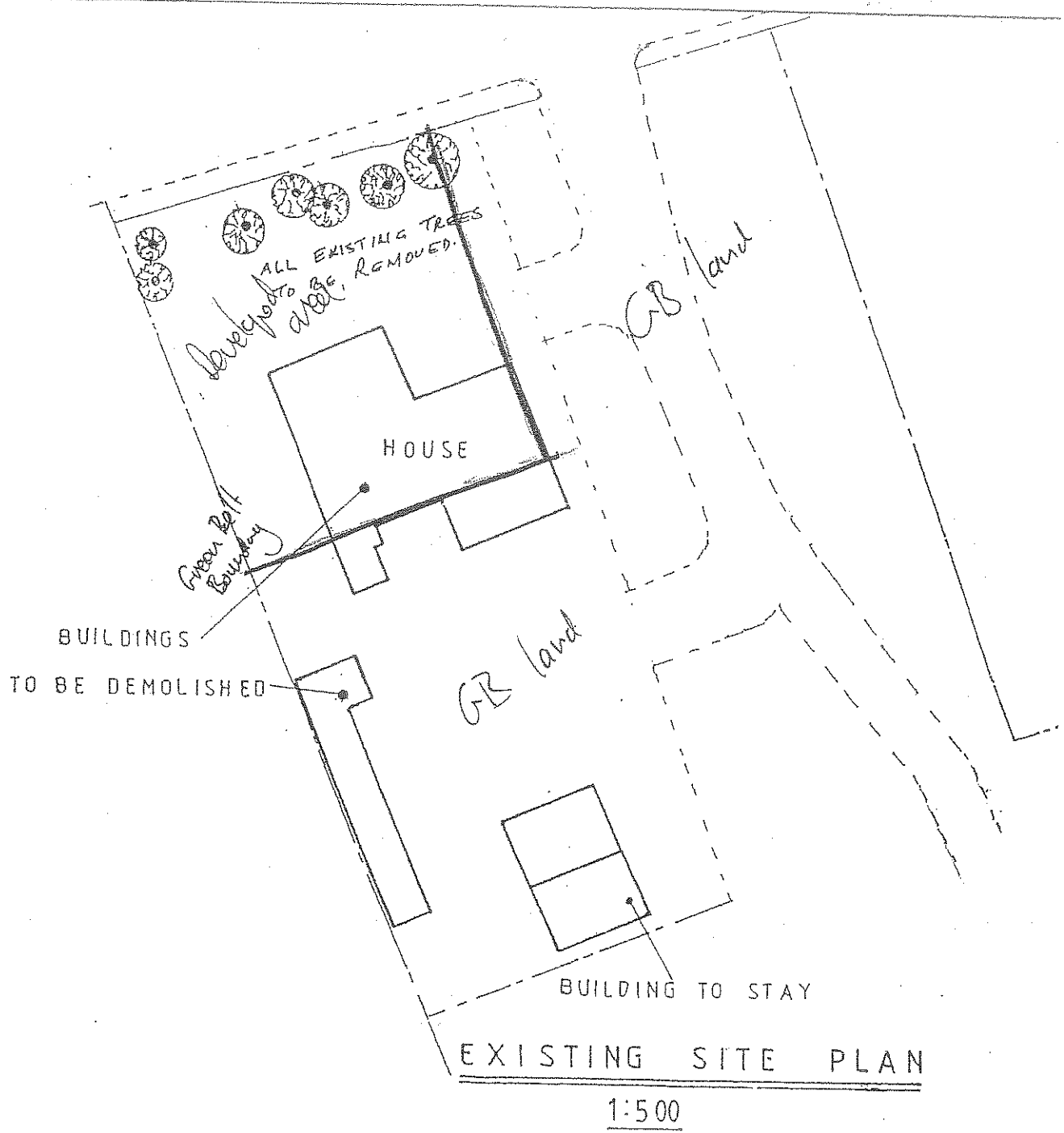

**EXISTING SITE PLAN**

1:500

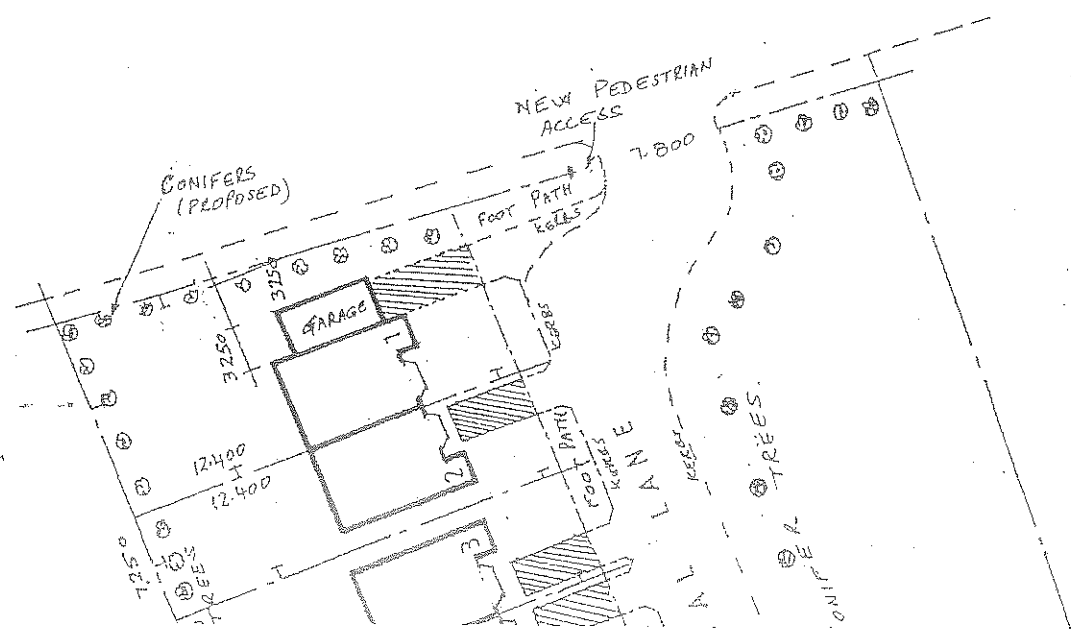



---

**DEVELOPMENT CONTROL**

Dealt with by:	Mark Weingarth	Switchboard:	01895 837200
Your Ref:		Fax:	01895 837269
My Ref:	05/01617/FUL	e-mail:	Mark.weingarth@southbucks.gov.uk
Date:	21 February 2006	Direct Line:	01895 837276

Mr BS Hundal  
Fourells Paddock  
Richings Way  
Iver  
Bucks  
SL0 9DE

Dear Mr Hundal

**TOWN AND COUNTRY PLANNING ACT 1990 (AS AMENDED)**  
**Re: Application 05/01617/FUL – Residential development at Fourelles, Richings Way, Iver**

Thank you for your letter received by the District Planning Authority on the 6<sup>th</sup> February 2006 following my previous letter of the 10<sup>th</sup> February 2006 concerning the above.

I refer you to the plan identifying the Green Belt boundary attached to my previous letter, whilst I cannot guarantee this is entirely accurate it should along with the Local Plan proposal map be adequate for you to take measurements from. The council do not have a statutory duty or surveying service to accurately identify the Green Belt boundary and therefore if you wish to dispute this, the emphasis is upon yourself to provide evidence to the contrary.

If you require further information please contact me on the number above. Please note the above views are those of an officer, are made without conducting a site visit, and do not prejudice or constitute a formal decision by the District Planning Authority.

Yours Sincerely

**Mark Weingarth**  
Senior Planning Officer  
For Head of Development Control



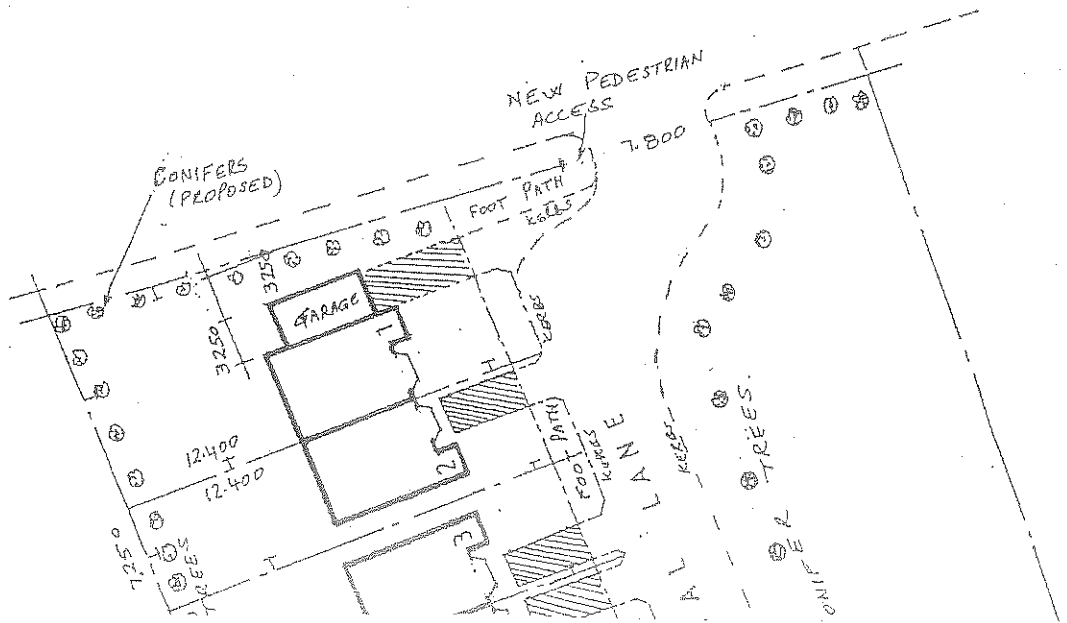
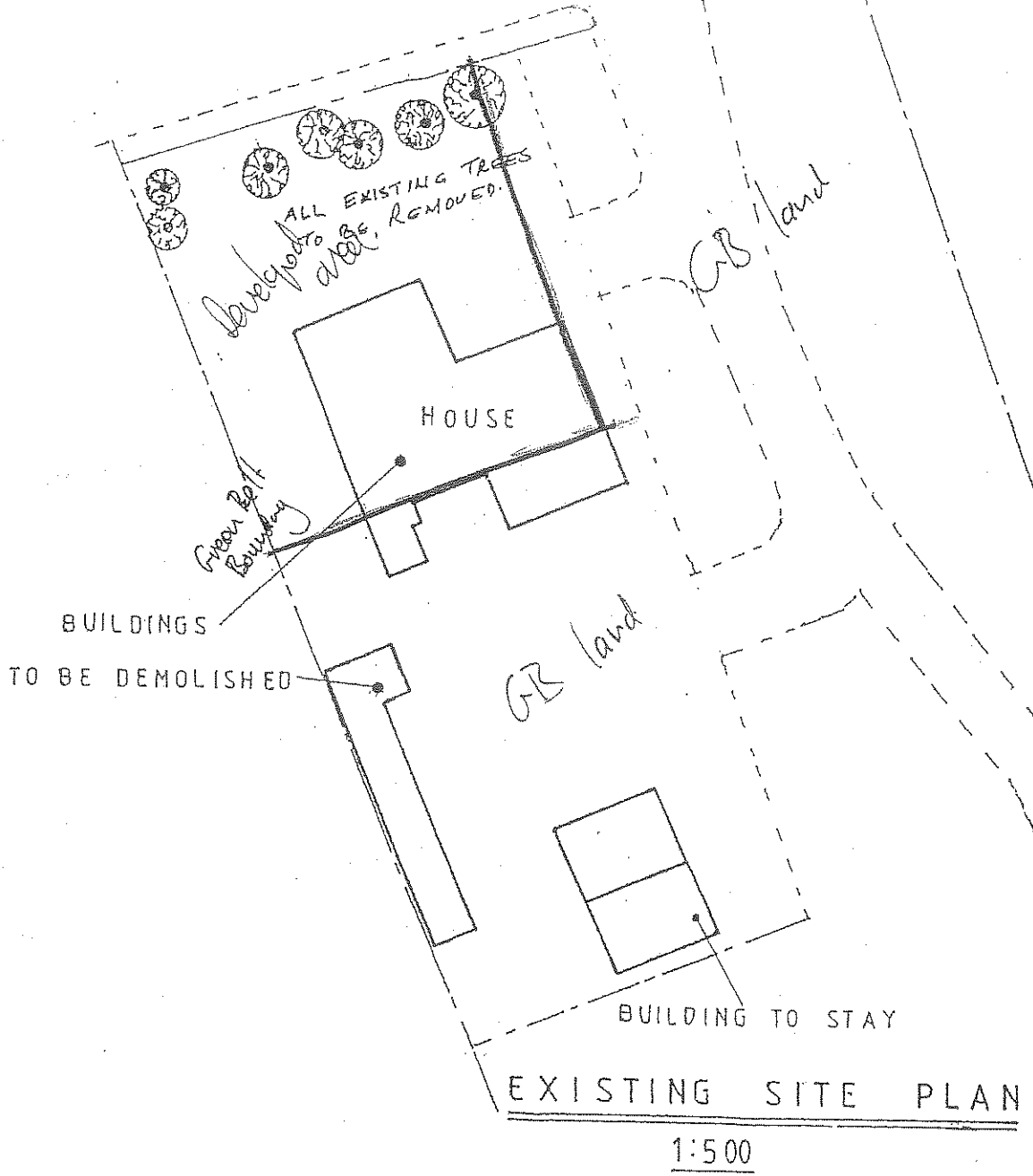

Meeting 10/11

Open Space ID	Name	Open Space ID	Name
SEA-01	Long Wood Meadows	SEA-11	Chickens Green
SEA-02	Albion	SEA-12	Colshaw Wood North (Inclusive Habitat) Deer Habitat
SEA-03	Beaconsfield Cricket Club	SEA-13	Colshaw Wood North (Inclusive Habitat) Deer Habitat
SEA-04	Beaconsfield Golf Course	SEA-14	Colshaw Wood North (Inclusive Habitat) Deer Habitat
SEA-05	Beaconsfield High School	SEA-15	Colshaw Wood North (Inclusive Habitat) Deer Habitat
SEA-06	Beaconsfield Sports Centre	SEA-16	Colshaw Wood North (Inclusive Habitat) Deer Habitat
SEA-07	Beaconsfield Sports Centre	SEA-17	Colshaw Wood North (Inclusive Habitat) Deer Habitat
SEA-08	Beaconsfield Sports Centre	SEA-18	Colshaw Wood North (Inclusive Habitat) Deer Habitat
SEA-09	Beaconsfield Sports Centre	SEA-19	Colshaw Wood North (Inclusive Habitat) Deer Habitat
SEA-10	Beaconsfield Sports Centre	SEA-20	Colshaw Wood North (Inclusive Habitat) Deer Habitat
SEA-11	Beaconsfield Sports Centre	SEA-21	Colshaw Wood North (Inclusive Habitat) Deer Habitat
SEA-12	Beaconsfield Sports Centre	SEA-22	Colshaw Wood North (Inclusive Habitat) Deer Habitat
SEA-13	Beaconsfield Sports Centre	SEA-23	Colshaw Wood North (Inclusive Habitat) Deer Habitat
SEA-14	Beaconsfield Sports Centre	SEA-24	Colshaw Wood North (Inclusive Habitat) Deer Habitat
SEA-15	Beaconsfield Sports Centre	SEA-25	Colshaw Wood North (Inclusive Habitat) Deer Habitat
SEA-16	Beaconsfield Sports Centre	SEA-26	Colshaw Wood North (Inclusive Habitat) Deer Habitat
SEA-17	Beaconsfield Sports Centre	SEA-27	Colshaw Wood North (Inclusive Habitat) Deer Habitat
SEA-18	Beaconsfield Sports Centre	SEA-28	Colshaw Wood North (Inclusive Habitat) Deer Habitat
SEA-19	Beaconsfield Sports Centre	SEA-29	Colshaw Wood North (Inclusive Habitat) Deer Habitat
SEA-20	Beaconsfield Sports Centre	SEA-30	Colshaw Wood North (Inclusive Habitat) Deer Habitat
SEA-21	Beaconsfield Sports Centre	SEA-31	Colshaw Wood North (Inclusive Habitat) Deer Habitat
SEA-22	Beaconsfield Sports Centre	SEA-32	Colshaw Wood North (Inclusive Habitat) Deer Habitat
SEA-23	Beaconsfield Sports Centre	SEA-33	Colshaw Wood North (Inclusive Habitat) Deer Habitat
SEA-24	Beaconsfield Sports Centre	SEA-34	Colshaw Wood North (Inclusive Habitat) Deer Habitat
SEA-25	Beaconsfield Sports Centre	SEA-35	Colshaw Wood North (Inclusive Habitat) Deer Habitat
SEA-26	Beaconsfield Sports Centre	SEA-36	Colshaw Wood North (Inclusive Habitat) Deer Habitat
SEA-27	Beaconsfield Sports Centre	SEA-37	Colshaw Wood North (Inclusive Habitat) Deer Habitat
SEA-28	Beaconsfield Sports Centre	SEA-38	Colshaw Wood North (Inclusive Habitat) Deer Habitat
SEA-29	Beaconsfield Sports Centre	SEA-39	Colshaw Wood North (Inclusive Habitat) Deer Habitat
SEA-30	Beaconsfield Sports Centre	SEA-40	Colshaw Wood North (Inclusive Habitat) Deer Habitat
SEA-31	Beaconsfield Sports Centre	SEA-41	Colshaw Wood North (Inclusive Habitat) Deer Habitat
SEA-32	Beaconsfield Sports Centre	SEA-42	Colshaw Wood North (Inclusive Habitat) Deer Habitat
SEA-33	Beaconsfield Sports Centre	SEA-43	Colshaw Wood North (Inclusive Habitat) Deer Habitat
SEA-34	Beaconsfield Sports Centre	SEA-44	Colshaw Wood North (Inclusive Habitat) Deer Habitat
SEA-35	Beaconsfield Sports Centre	SEA-45	Colshaw Wood North (Inclusive Habitat) Deer Habitat
SEA-36	Beaconsfield Sports Centre	SEA-46	Colshaw Wood North (Inclusive Habitat) Deer Habitat
SEA-37	Beaconsfield Sports Centre	SEA-47	Colshaw Wood North (Inclusive Habitat) Deer Habitat
SEA-38	Beaconsfield Sports Centre	SEA-48	Colshaw Wood North (Inclusive Habitat) Deer Habitat
SEA-39	Beaconsfield Sports Centre	SEA-49	Colshaw Wood North (Inclusive Habitat) Deer Habitat
SEA-40	Beaconsfield Sports Centre	SEA-50	Colshaw Wood North (Inclusive Habitat) Deer Habitat

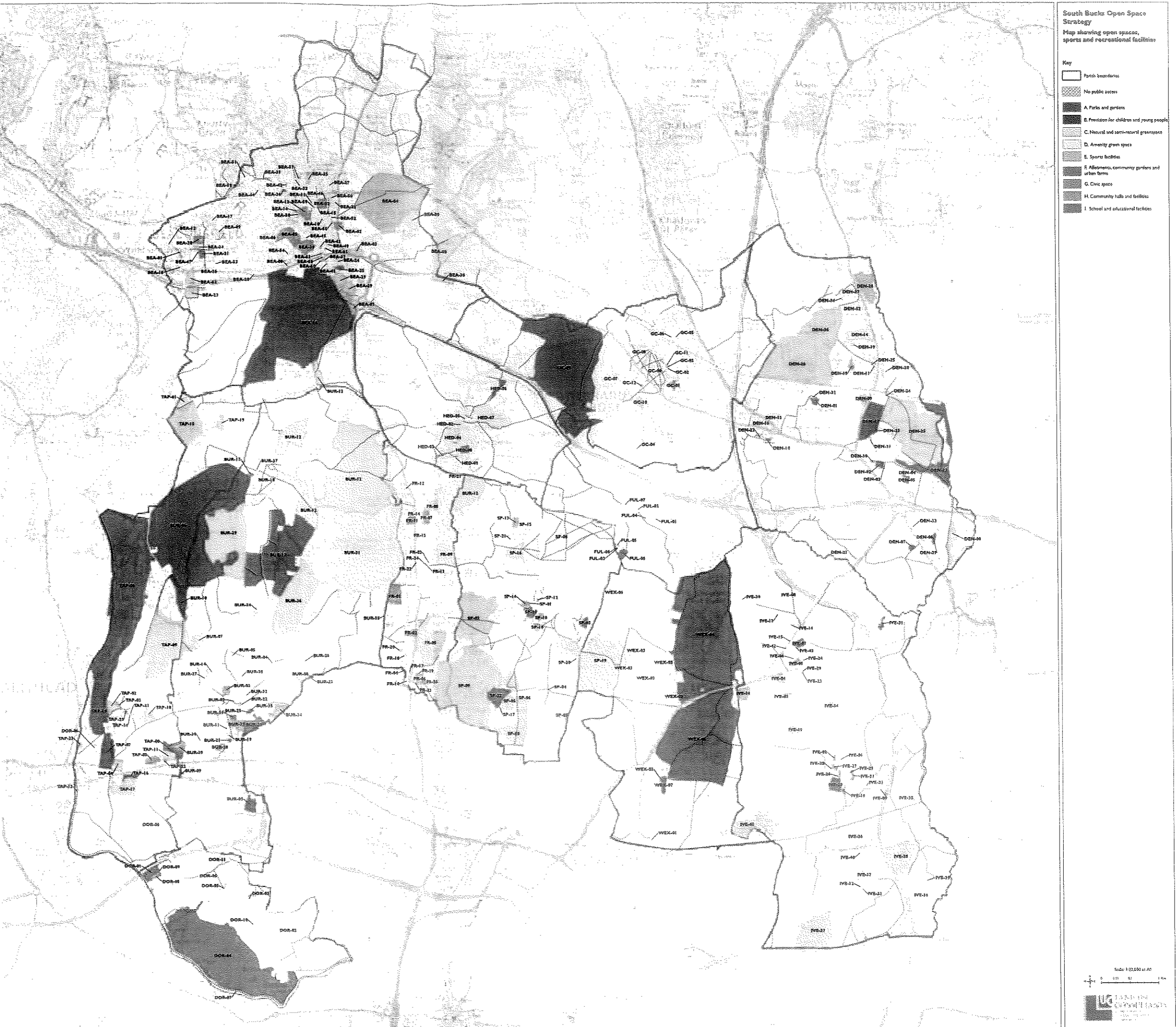

**South Bucks Open Space Strategy**  
Map showing open spaces, sports and recreational facilities

**Key**

- ▭ Parish boundaries
- ▭ No public access
- ▭ A Parks and gardens
- ▭ B Provision for children and young people
- ▭ C Natural and semi-natural green space
- ▭ D Amenity green space
- ▭ E Sports facilities
- ▭ F Allotments, community gardens and urban farms
- ▭ G Civic space
- ▭ H Community hubs and facilities
- ▭ I School and educational facilities

Scale: 1:25,000 at A0

Uxbridge & Wexham District Council

Prepared for the Open Space Strategy with the assistance of the Council of the Uxbridge & Wexham District Council. Copyright © Uxbridge & Wexham District Council, 2011. All rights reserved.